



NOODLE AND HIS FRIENDS ARE IN THE PLAYGROUND.



UH-OH ... NOODLE'S **FOOT** IS STUCK!
'DON'T WORRY,' SAYS KERNEL. 'I CAN HELP. I'M STRONG.'

UH-OH ... CHEESY'S **LEG** IS STUCK!
'DON'T WORRY,' SAYS BROCCOLI.
'I CAN HELP. I'M TALL.'

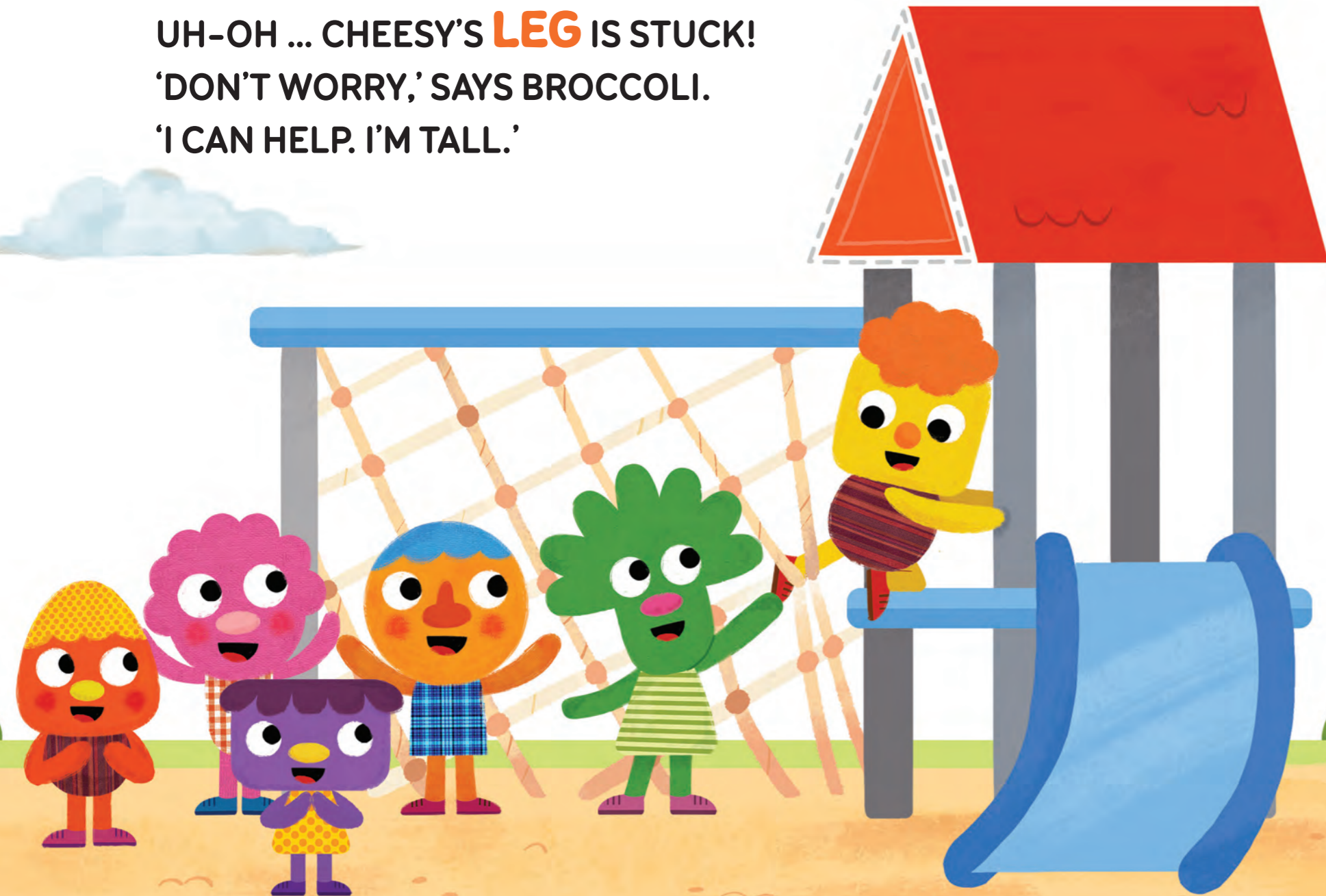

WHERE'S BLOSSOM? LOOK, THERE SHE IS.
UH-OH ... BLOSSOM IS STUCK!

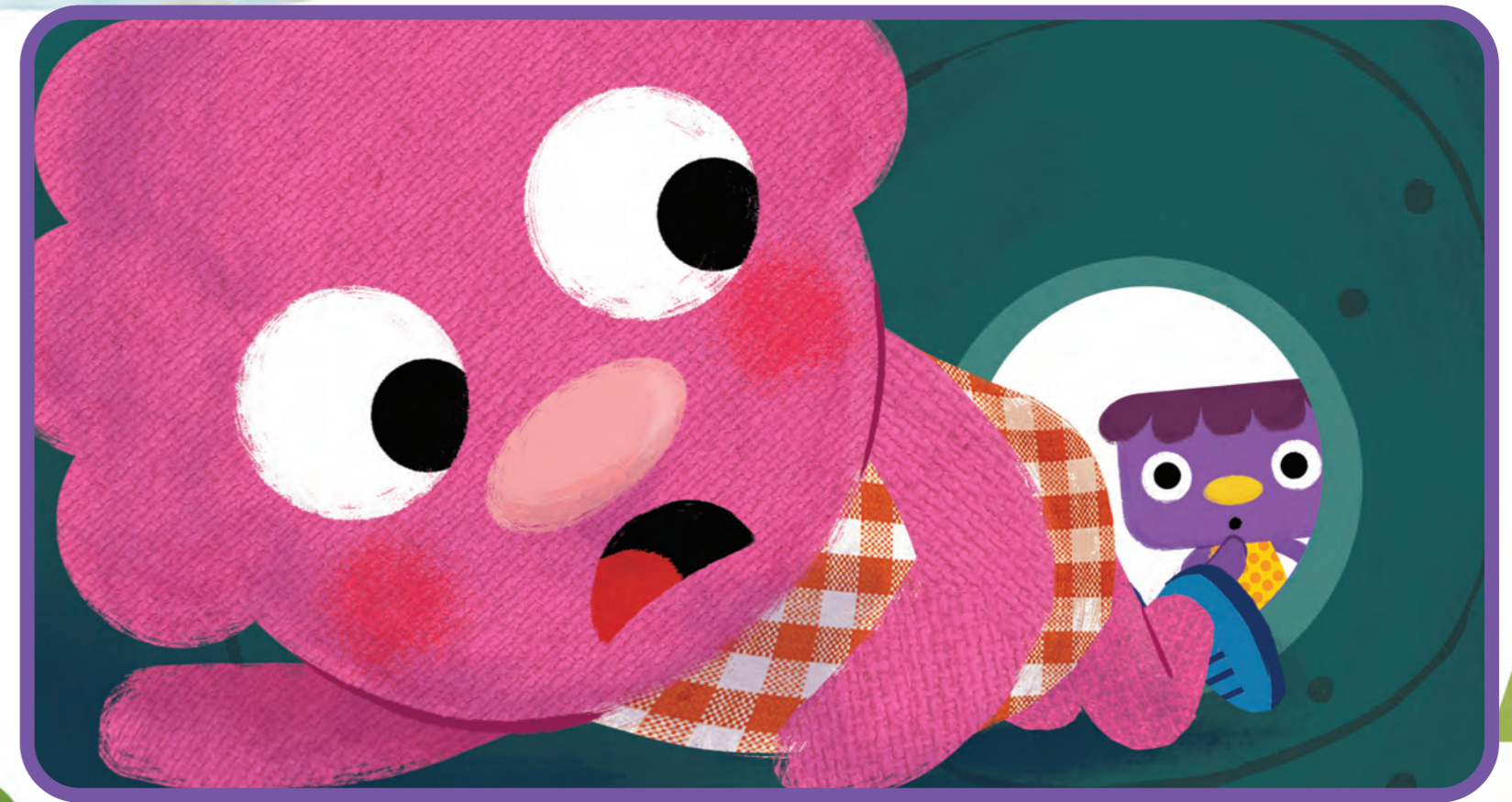

'MY **ARMS**, MY **LEGS**, MY **HEAD**, MY **BODY**!
I'M STUCK!' SAYS BLOSSOM. 'CAN YOU HELP?'

KERNEL IS TOO BIG. BROCCOLI IS TOO BIG.
'DON'T WORRY,' SAYS JELLY. 'I CAN HELP! I'M SMALL!'



LOOK AT THE FRIENDS.
THEY ARE ALL DIFFERENT,
BUT THEY CAN ALL HELP.

WHO HELPS?
CIRCLE. 

